G Major Scale with 3 Notes per String

Alternate Picking

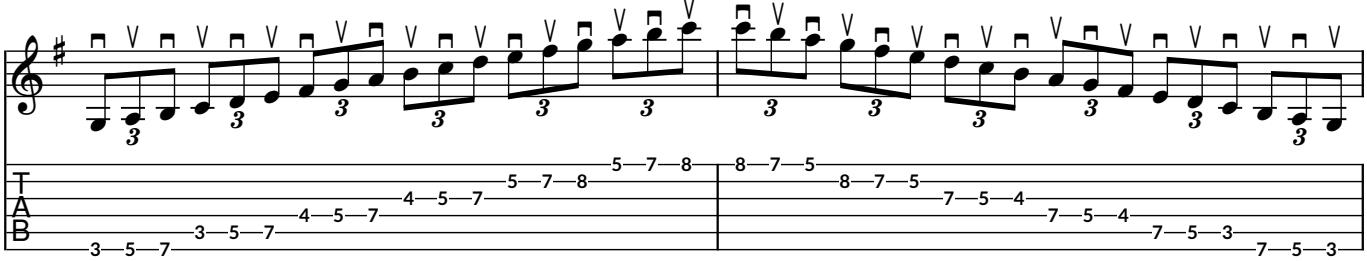

Alternate Picking

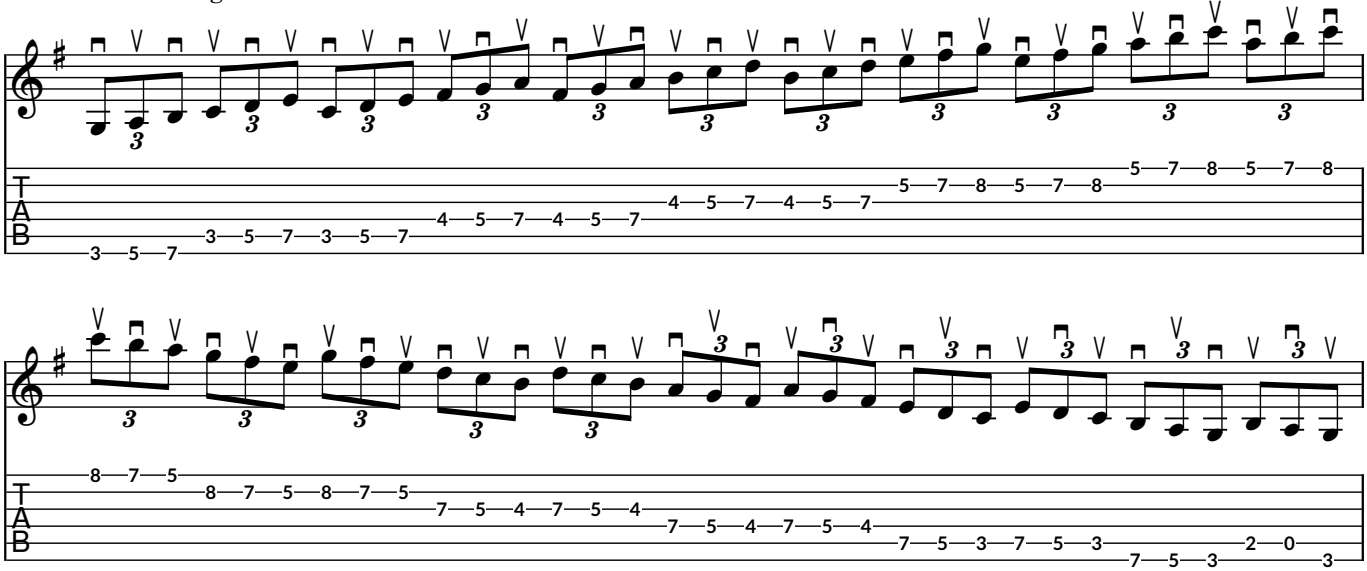

Economy Picking

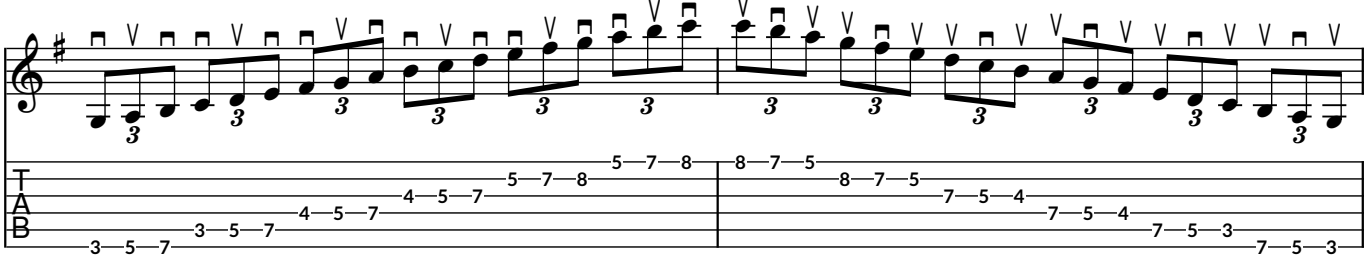

Legato

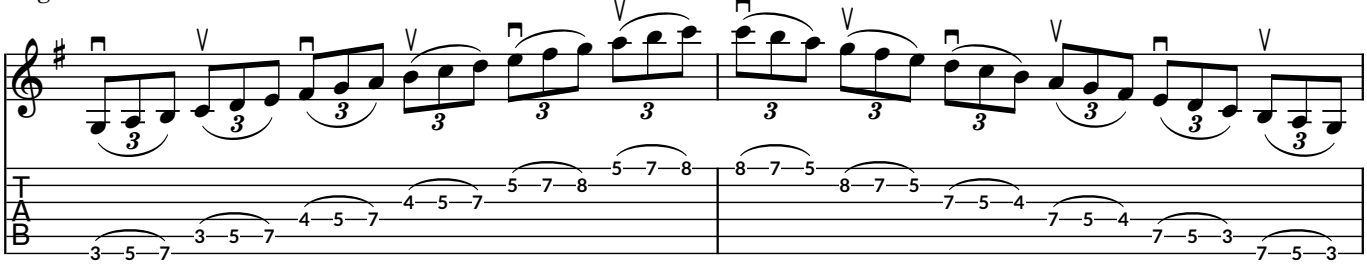

Sweeping

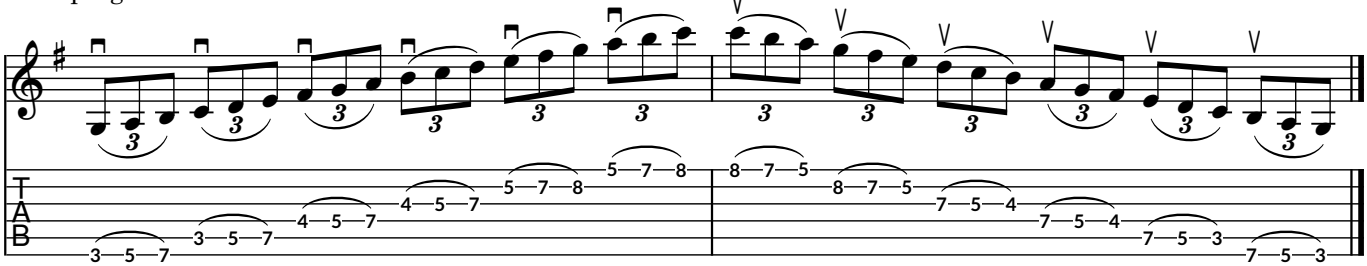

Scale with 3 Notes per String - Same Key

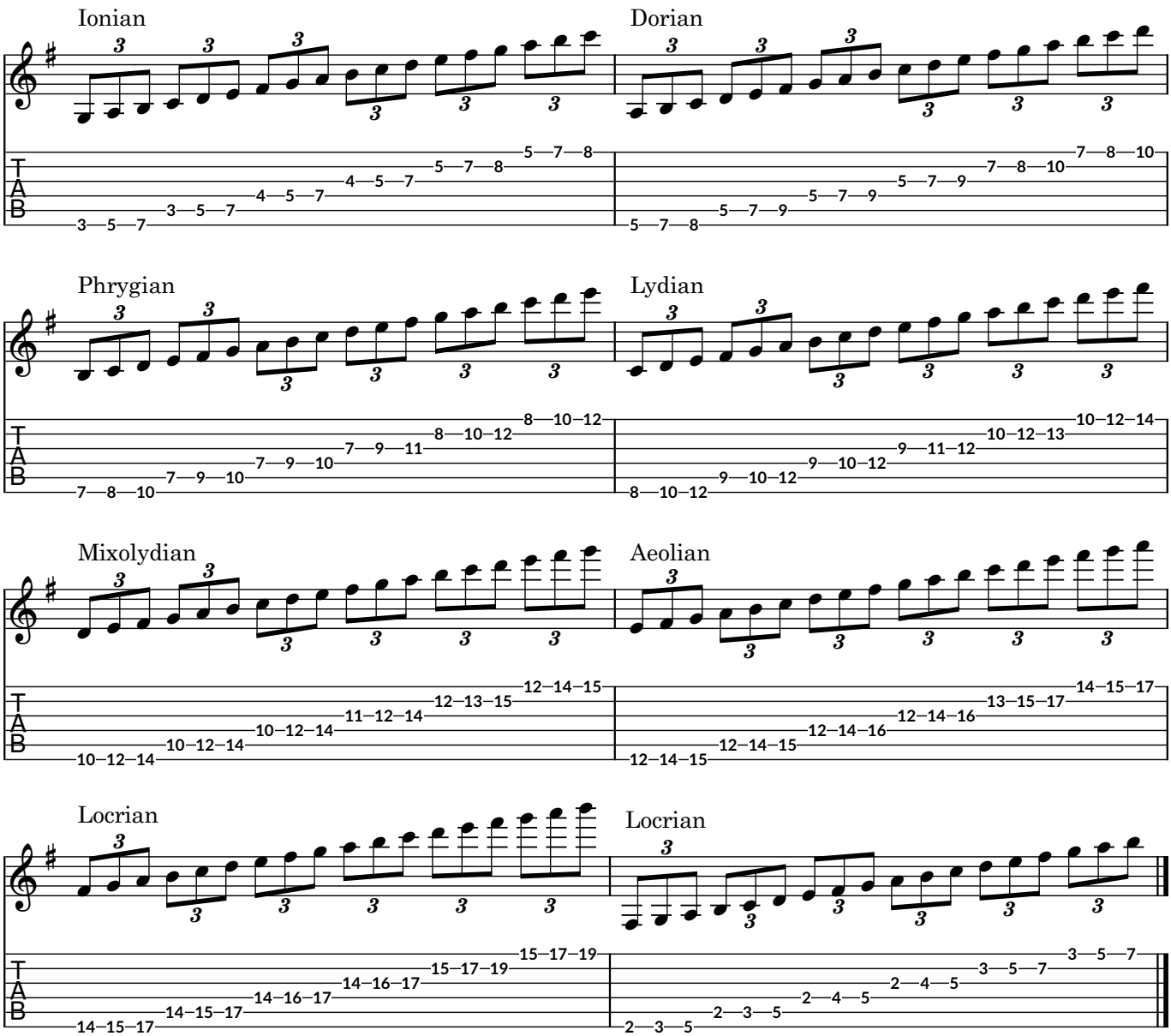

Scale with 3 Notes per String - Same Root

Ionian (G)

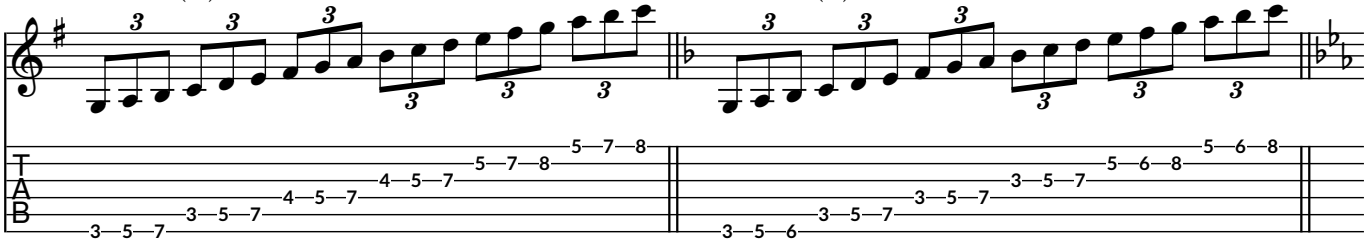

Dorian (F)

Phrygian (Eb)

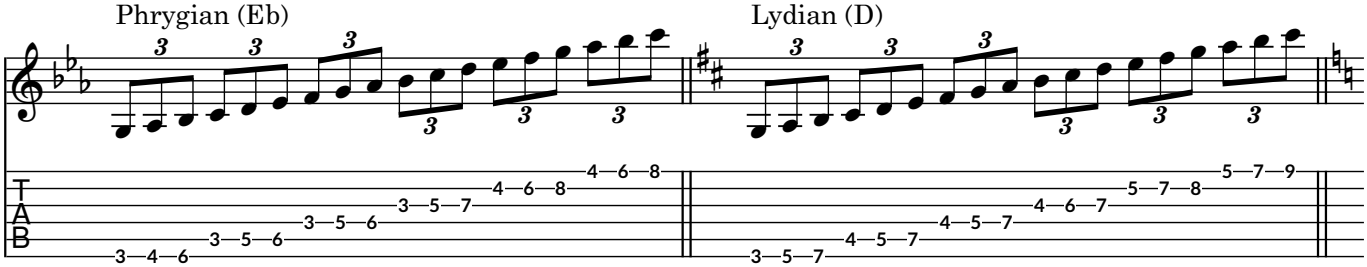

Lydian (D)

Mixolydian (C)

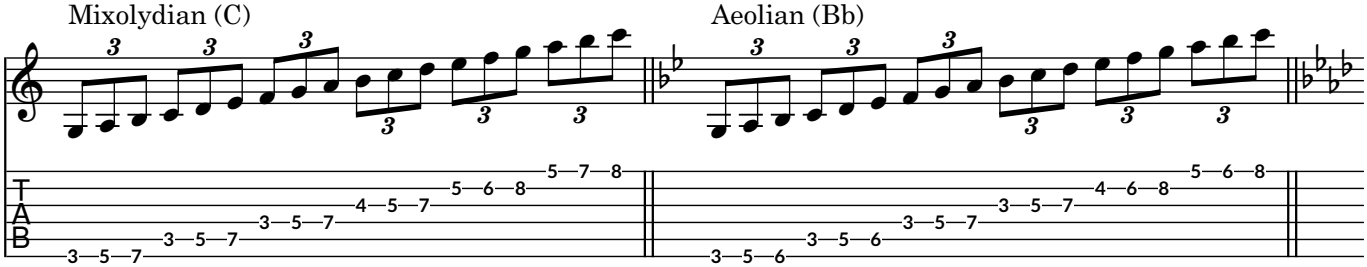

Aeolian (Bb)

Locrian (Ab)

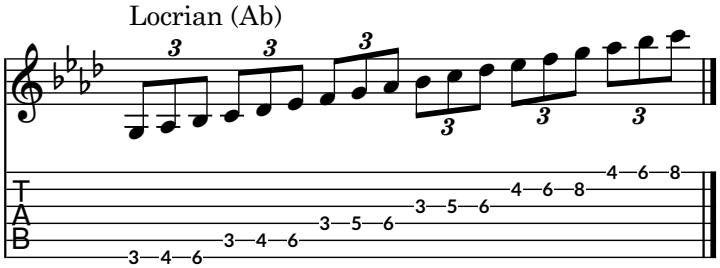

Scale with 3 Notes per String - One Note Changes

Phrygian (Eb)

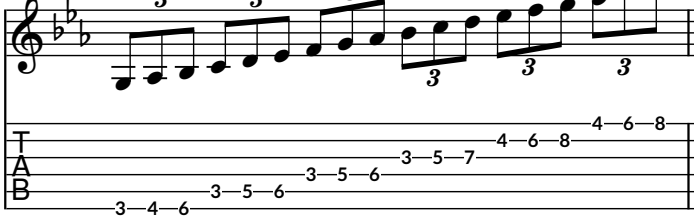

Aeolian (Bb)

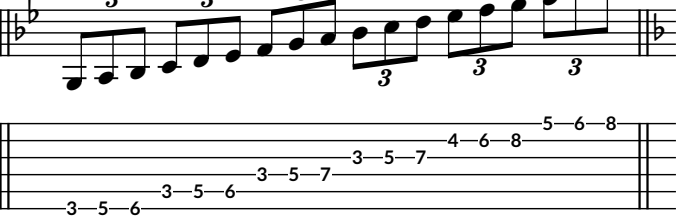

Dorian (F)

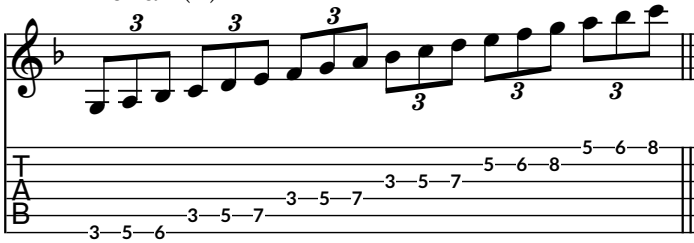

Mixolydian (C)

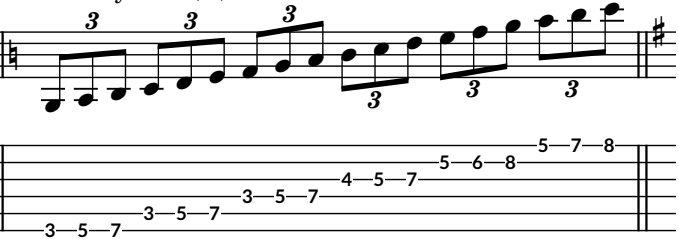

Ionian (G)

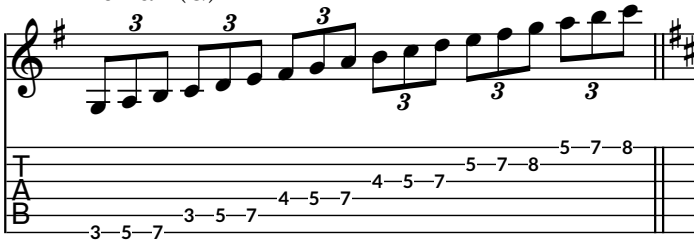

Lydian (D)

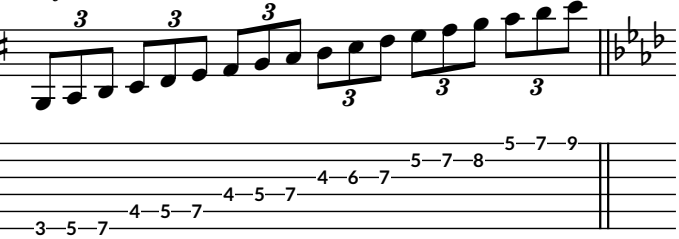

Locrian (Ab)

